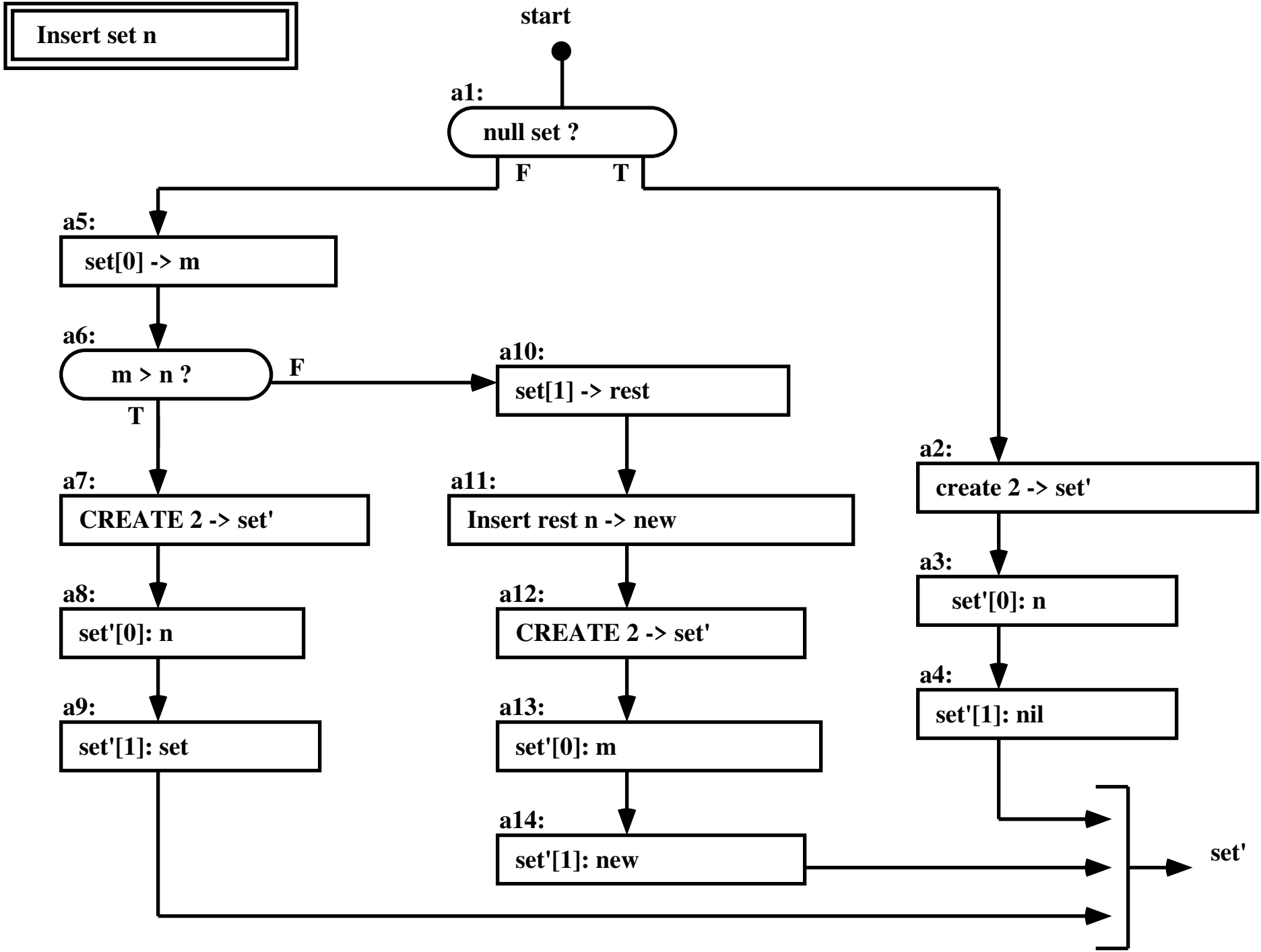
Insert set n
start
a1:
null set ?
F
T
a5:
set[0] -> m
a6:
m > n ?
F
T
a10:
set[1] -> rest
a7:
CREATE 2 -> set'
a11:
Insert rest n -> new
a2:
create 2 -> set'
a3:
set'[0]: n
a8:
set'[0]: n
a12:
CREATE 2 -> set'
a4:
set'[1]: nil
a9:
set'[1]: set
a13:
set'[0]: m
a14:
set'[1]: new
set'